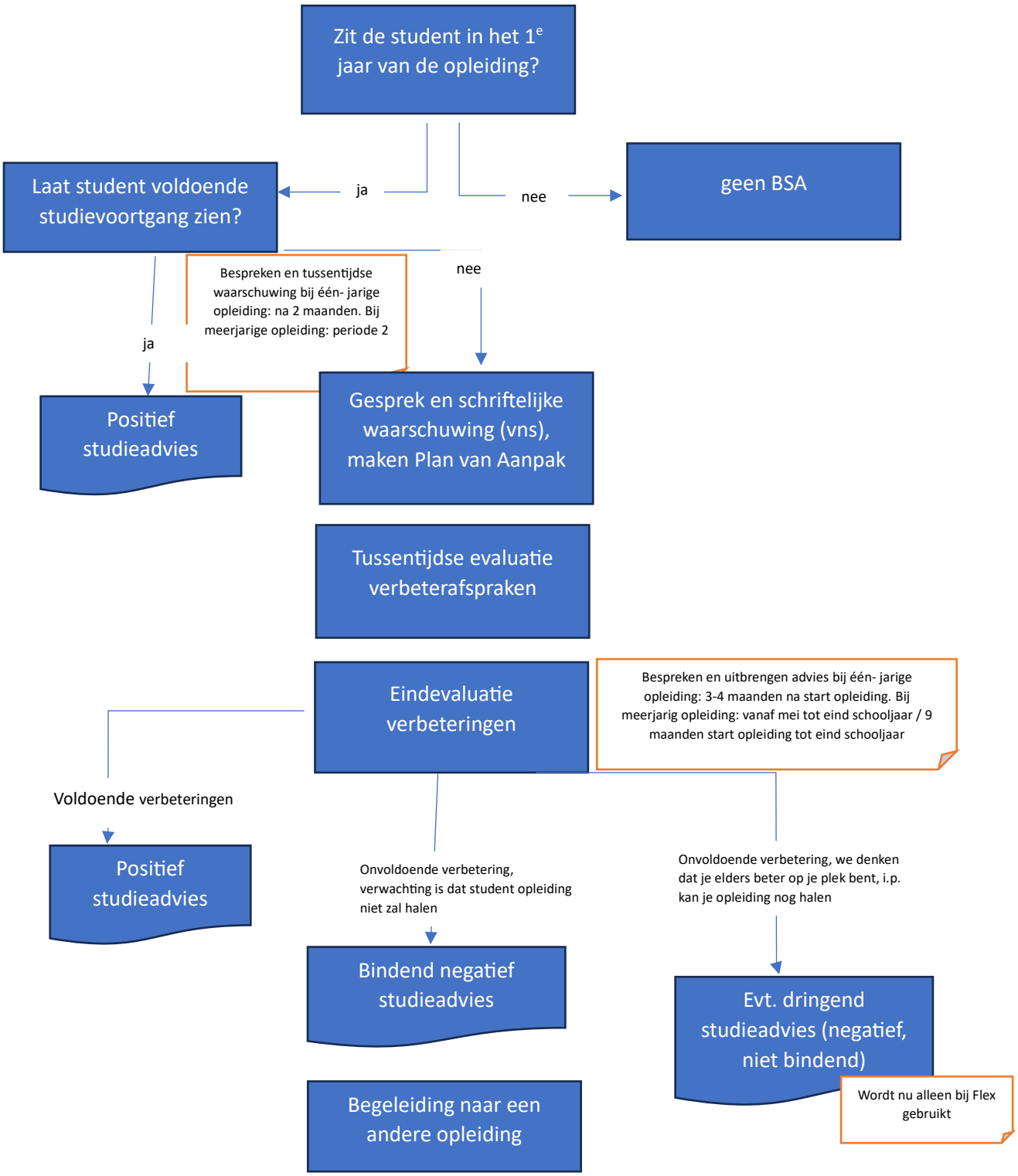Procedure bindend studieadvies (BSA) MBO Amersfoort